

Tuba

BandFolio

Band Method

Book 2

To the student:

Congratulations on completing beginning band! I am sure that you learned a great deal about music and your instrument. Now it is time to build on that knowledge, and take your musicianship to the next level. You will have many more performance opportunities, and you will find greater musical challenges in the year ahead.

The key to continued success in band is practice. Your band director will recommend how much time you should practice each day. Keep these tips in mind during each practice session:

- Warm up. your band director will recommend a procedure for preparing your body and your instrument to play.
- Set a goal for each practice session.
- Practice the hard sections first, and break them down into smaller parts. Then put the parts together.
- Play something fun at the end of each practice session.
- Practice every day.

Continue working with your band director and your classmates, and you will begin to see and hear big improvements in the quality of your band. Good luck, and have fun!

Jim Evans

bandfolio.com

Music Education Resources

© 2001 Jim Evans
BandFolio.com

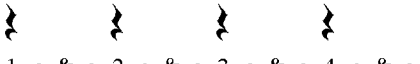

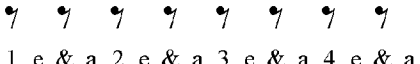

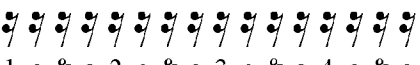

Tuba

Reference Page

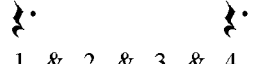
Relative Values of Notes and Rests in $\frac{4}{4}$ Meter Signature

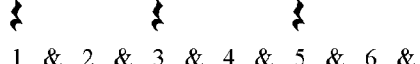
<i>Notes</i>		<i>Rests</i>
 1 e & a 2 e & a 3 e & a 4 e & a	Whole	 1 e & a 2 e & a 3 e & a 4 e & a
 1 e & a 2 e & a 3 e & a 4 e & a	Half	 1 e & a 2 e & a 3 e & a 4 e & a
 1 e & a 2 e & a 3 e & a 4 e & a	Quarter	 1 e & a 2 e & a 3 e & a 4 e & a
 1 e & a 2 e & a 3 e & a 4 e & a	Eighth	 1 e & a 2 e & a 3 e & a 4 e & a
 1 e & a 2 e & a 3 e & a 4 e & a	Sixteenth	 1 e & a 2 e & a 3 e & a 4 e & a

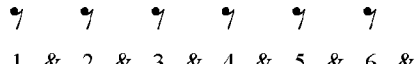
Relative Values of Notes and Rests in $\frac{6}{8}$ Meter Signature

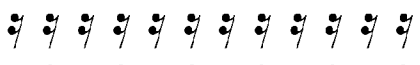
<i>Notes</i>		<i>Rests</i>
 1 & 2 & 3 & 4 & 5 & 6 &	Dotted Half	 1 & 2 & 3 & 4 & 5 & 6 &
 1 & 2 & 3 & 4 & 5 & 6 &	Dotted Quarter	 1 & 2 & 3 & 4 & 5 & 6 &
 1 & 2 & 3 & 4 & 5 & 6 &	Quarter	 1 & 2 & 3 & 4 & 5 & 6 &
 1 & 2 & 3 & 4 & 5 & 6 &	Eighth	 1 & 2 & 3 & 4 & 5 & 6 &
 1 & 2 & 3 & 4 & 5 & 6 &	Sixteenth	 1 & 2 & 3 & 4 & 5 & 6 &

Tuba

Fingering Chart

E	F	F#	Gb	G	G#	Ab	A
1 2 3	1 3	2 3		1 2	1		2
2 4	4						

A#	Bb	B	C	C#	Db	D	D#	Eb
0	1 2 3		1 3	2 3		1 2		1
		2 4	4					

E	F	F#	Gb	G	G#	Ab	A
2	0	2 3		1 2	1		2

A#	Bb	B	C	C#	Db	D	D#	Eb
0	1 2		1	2	0		1	

E	F	F#	Gb	G	G#	Ab	A	A#	Bb
2	0	2 3		1 2	1		2	0	

Tuba

1. B Flat Concert Scale

2. B Flat Concert in Thirds

3. B Flat Concert Scale Study

4. Chromatic Scale and Lip Slurs

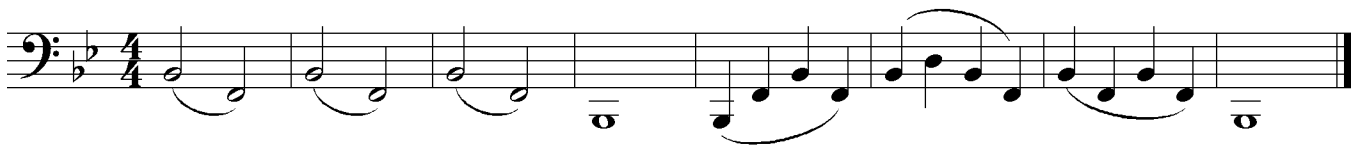

5. Chromatic Scale in Contrary Motion

Interval

The distance between two notes on a staff.
You can figure out an interval by counting the lines and spaces from the first note to the second note.
Be sure to count from the location of the first note.

Tuba

6. Perfect Authentic Cadence in B Flat Concert

7. G Minor Concert Scale (Harmonic)

**check fingering chart*

Note:
G Minor is the *relative* minor of Bb Major. They share the same key signature.

8. Perfect Authentic Cadence in G Minor Concert

9. Expanding Interval Slurs

10. Arpeggios (I-IV-V-I)

11. Interval Study

Name these intervals

Tuba

12. E Flat Concert Scale

13. E Flat Concert in Thirds

14. E Flat Concert Scale Study

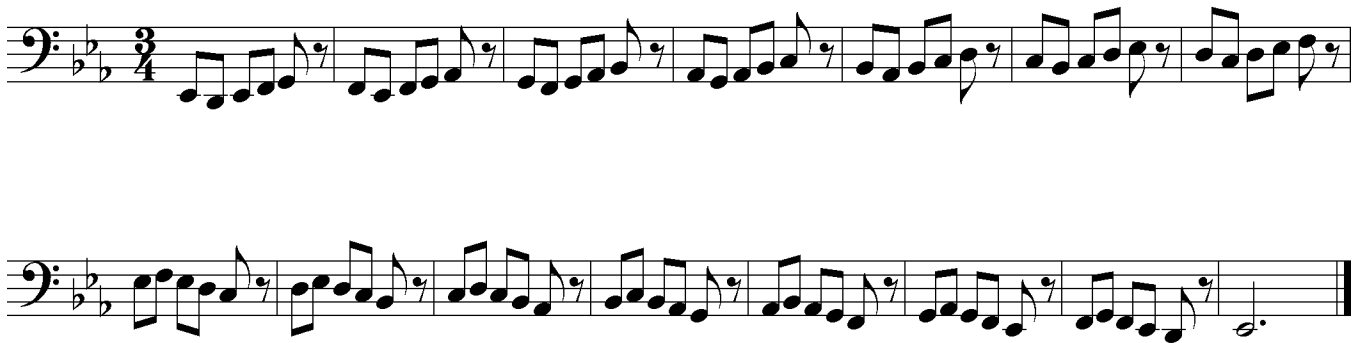

15. Chromatic Scale and Lip Slurs

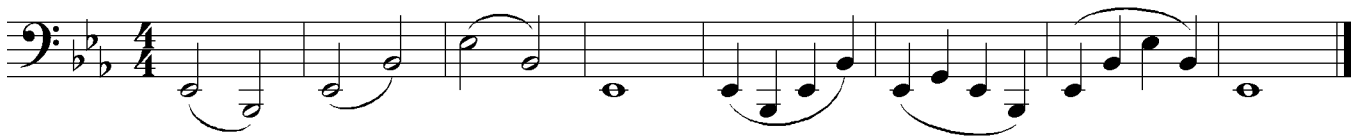

16. Chromatic Scale in Contrary Motion

Tuba

17. Perfect Authentic Cadence in E Flat Concert

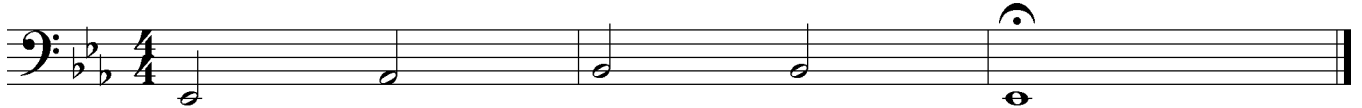

18. C Minor Concert Scale (Harmonic) **check fingering chart*

Note:

C Minor is the *relative* minor of E \flat Major. They share the same key signature.

19. Perfect Authentic Cadence in C Minor Concert

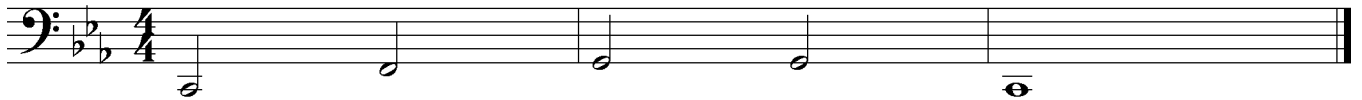

20. Contracting Interval Slurs

21. Arpeggios (I-IV-V-I)

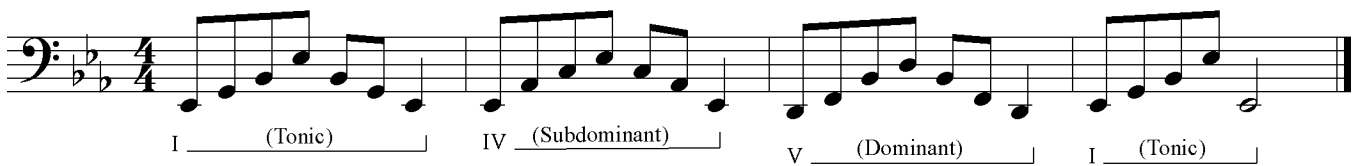

22. Interval Study

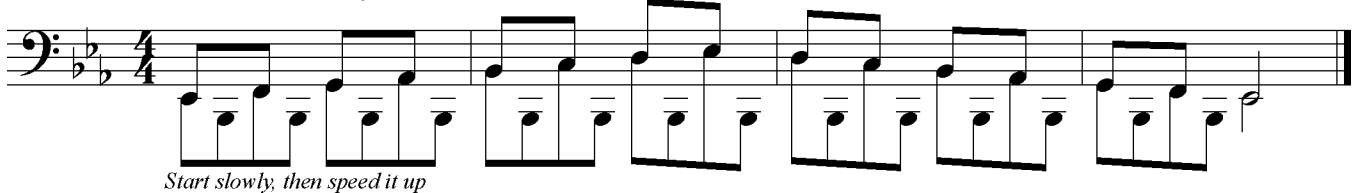

Start slowly, then speed it up

Tuba

Key Signature
F Concert
Your Key of F

Review

Compound Meter

a meter in which the beats are divided into three parts.

23. F Concert Scale

24. F Concert in Thirds

25. F Concert Scale Study

26. Chromatic Scale and Lip Slurs

27. Chromatic Scale in Contrary Motion

Tuba

28. Perfect Authentic Cadence in F Concert

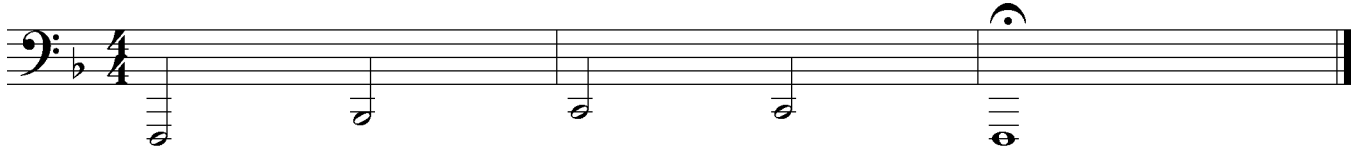

29. D Minor Concert Scale (Harmonic) **check fingering chart*

30. Perfect Authentic Cadence in D Minor Concert

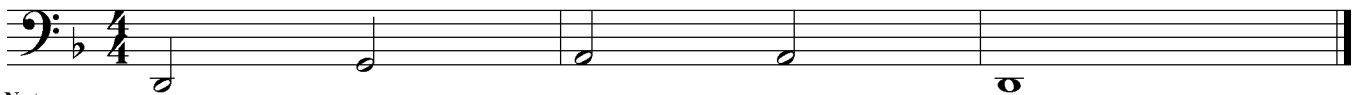

Note:

D Minor is the *relative* minor of F Major. They share the same key signature.

31. Expanding & Contracting Interval Slurs

32. Arpeggios (I-iv-ii7-V7-I)

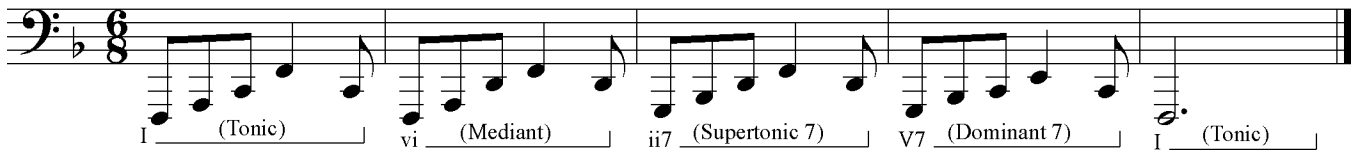

33. Interval Study

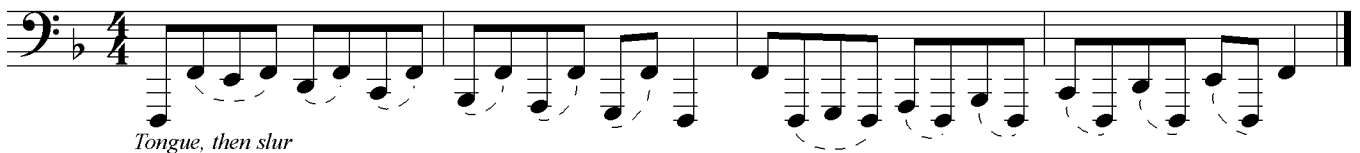

Tongue, then slur

Simile:
In a similar style

Tuba

34. Rhythm Study

35. Syncopation Study

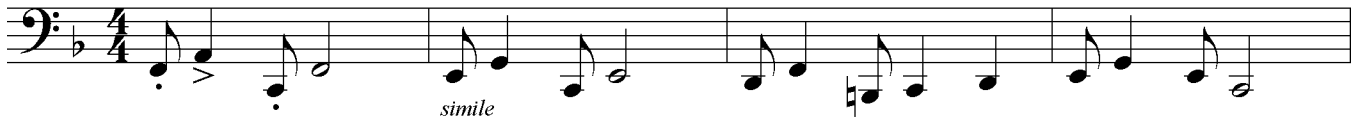

36. Articulation Study

37. Another Articulation Study

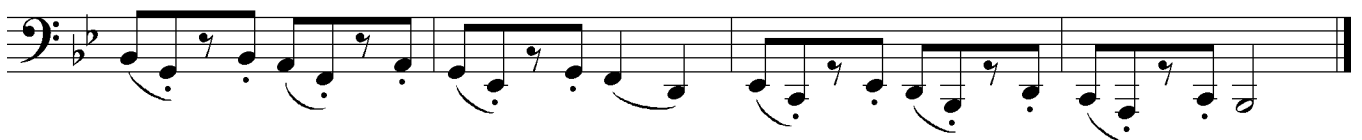

Tuba

Triplets
A temporary division of the beat into three parts.

1 trip - let 2 trip - let 3 trip - let 4 trip - let

38. Compound Meter

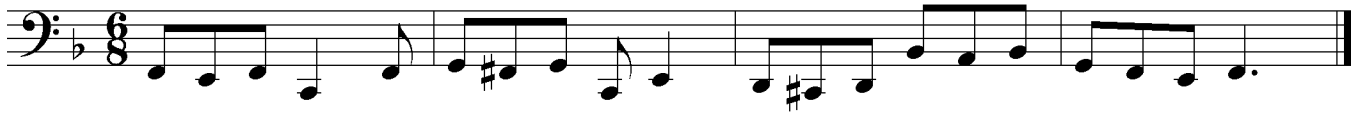

39. More Compound Meter

40. A New Meter Signature

41. Triplets

42. Triplet Mix

43. Notes and Rests

Key Signature
A \flat Concert
Your Key of A \flat

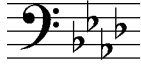

Tuba

44. A flat Concert Scale

45. A flat Concert in Thirds

46. A flat Concert Scale Study

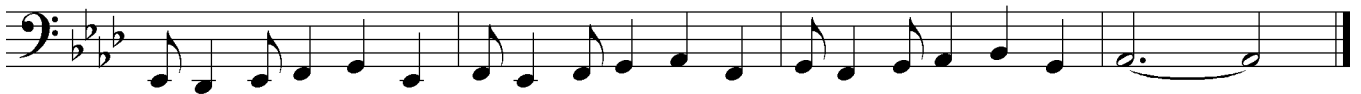
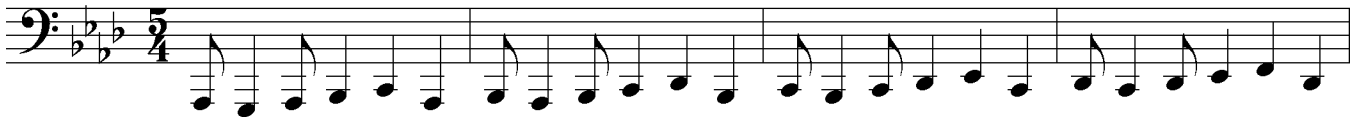

47. Chromatic Scale and Lip Slurs

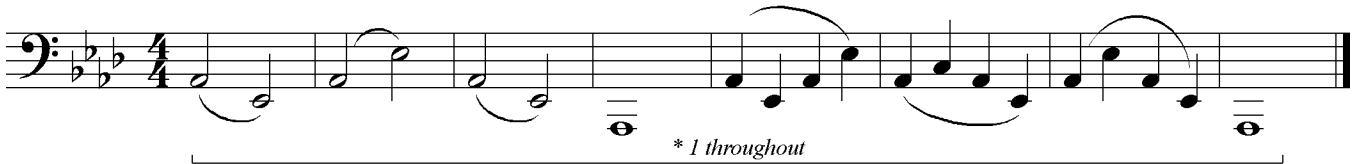

48. Chromatic Scale in Contrary Motion

Tuba

49. Perfect Authentic Cadence in A flat Concert

50. F Minor Concert Scale (Harmonic)

Note:
F Minor is the *relative* minor of A^b Major. They share the same key signature.

51. Perfect Authentic Cadence in F Minor Concert

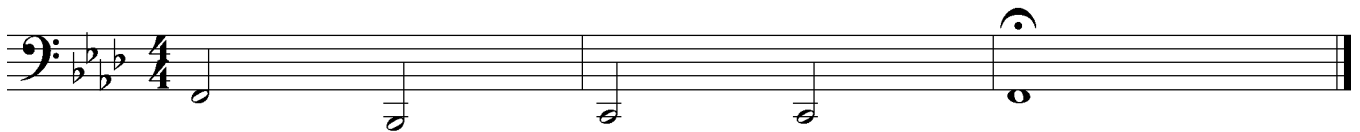

52. Expanding & Contracting Interval Slurs

53. Arpeggios

Can you identify the function of these arpeggios?

Tuba

Quarter Note Triplets

Three notes of equal duration performed over two beats.

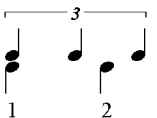

1 2

Swing

To delay the "and" of a beat. The first eighth note receives 2/3 of a beat, and the second receives the last 1/3 of the beat.

=

=

54. Rhythm Study

4/4

55. Triplet Mix

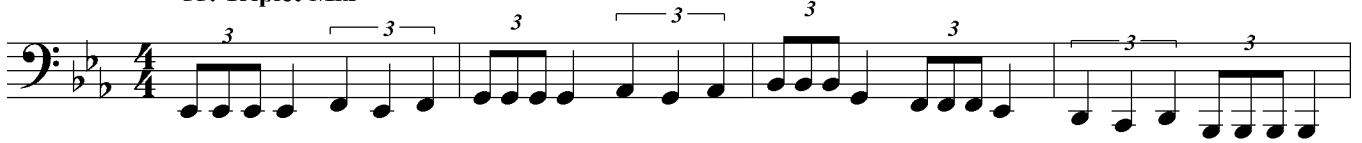

4/4

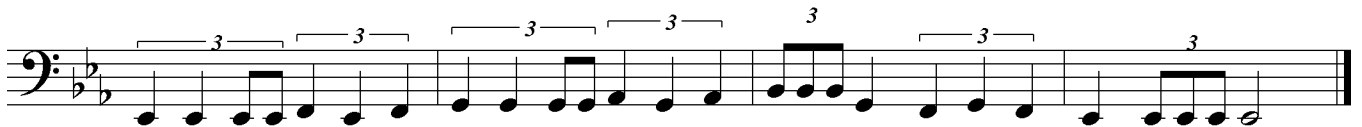

Remember: two eighth notes equal a quarter note!

56. Rhythm Study

5/4

The grouping of the eighth notes implies an accent on the first note of each group.

57. Take Five

Swing

Clark (adapted)

5/4

58. American Patrol

Swing

Meacham (adapted)

4/4

Tuba

Key Signature
C Concert
Your Key of C

59. C Concert Scale

60. C Concert in Thirds

Swing

61. C Concert Scale Study

Swing

62. Chromatic Scale in Contrary Motion

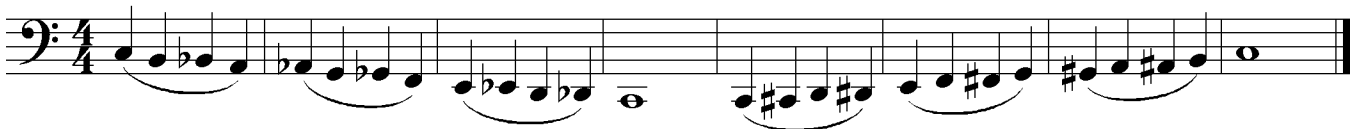

63. Rhythm Study

Tuba

64. Perfect Authentic Cadence in C Concert

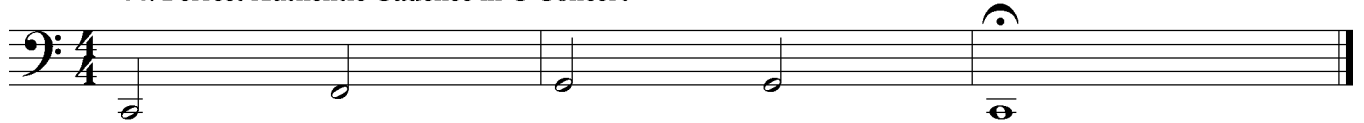

65. A Minor Concert Scale (Harmonic)

Note:

A Minor is the *relative* minor of C Major. They share the same key signature.

66. Perfect Authentic Cadence in A Minor Concert

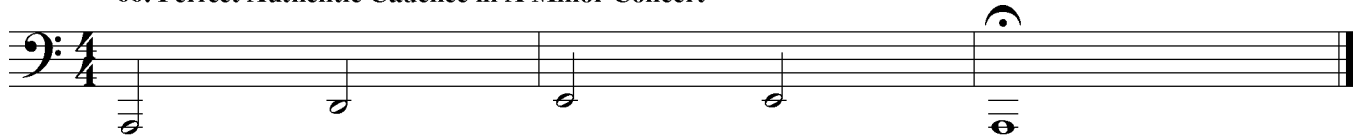

67. Expanding & Contracting Interval Slurs

68. Arpeggios

Swing

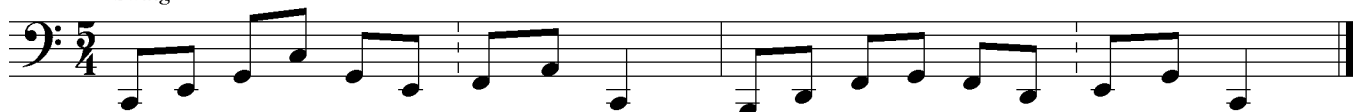

Can you identify the function of these arpeggios?

Tuba

69. Rhythm Study Allegro

f

70. Articulation Study Moderato

mp

71. Theme from "Peer Gynt" Moderato

Grieg (adapted)

mp

mp

72. Body Percussion

f Clap! Stomp!

73. Accidental Study

Tuba

Note:

This page is missing its key signatures. Try to determine what key these pieces are in by experimenting.

When you discover what key the piece is in, write in the key signature.

74. Ode to Joy
Allegro

75. Yankee Doodle
Allegro

76. Can-Can

77. Lullaby
Moderato

Continuation of the musical notation for 'Lullaby' in bass clef, 3/4 time signature. The melody continues with quarter and half notes.

78. America

Note:
*This page is missing its meter signatures. Try to determine what meter these pieces are in.
When you discover what meter the piece is, write in the meter signature.*

Tuba

79. Space Theme
Allegro

f

80. Favorite Things
Moderato

mp

81. Everything's Alright
Vivace

82. More Can-Can
Vivace

f

83. Scarborough Fair
Allegro

mp

Tuba

84. Stars & Stripes Forever

John Phillip Sousa
(adapted)

Tuba

12 Major Scales and Arpeggios

Concert Key

C

F

Bb

Eb

Ab

Db

Gb

B

E

A

D

G

Tuba

12 Harmonic Minor Scales and Arpeggios

- a: C major (no sharps or flats), common time (C)
- d: D minor (one flat), common time (C)
- g: G minor (two flats), common time (C)
- c: C minor (three flats), common time (C)
- f: F minor (three flats), common time (C)
- b: B minor (three flats), common time (C)
- e: E minor (three flats), common time (C)
- g#: G major (two sharps), common time (C)
- c#: C major (two sharps), common time (C)
- f#: F major (three sharps), common time (C)
- b: B major (three sharps), common time (C)
- e: E major (three sharps), common time (C)

Tuba

Rhythm Challenge

Go as far as you can without stopping, then work on problem rhythms.

1 2 3 4

5 6 7 8

9 10 11 12

13 14 15 16

17 18 19 20

21 22 23 24

25 26 27 28

29 30 31 32

The exercises are numbered 1 through 32. Exercises 1-28 are in common time (C). Exercises 29-32 are in 3/4 time. The exercises include various rhythmic patterns such as quarter notes, eighth notes, and rests.

Tuba

Rhythm Challenge

33 34 35 36

3/4

37 38 39 40

C

41 42 43 44

C

45 46 47 48

C

49 50 51 52

C

53 54 55 56

2/4

57 58 59 60

2/4

61 62 63 64

6/8

Tuba

Rhythm Challenge

65 66 67 68

6/8

69 70 71 72

6/8

73 74 75 76

3/4

77 78 79 80

3/4

81 82 83 84

2/4

85 86 87 88

2/4

89 90 91 92

3/4

93 94 95 96

3/4