

Baritone Saxophone

BandFolio

Band Method

Book 2

To the student:

Congratulations on completing beginning band! I am sure that you learned a great deal about music and your instrument. Now it is time to build on that knowledge, and take your musicianship to the next level. You will have many more performance opportunities, and you will find greater musical challenges in the year ahead.

The key to continued success in band is practice. Your band director will recommend how much time you should practice each day. Keep these tips in mind during each practice session:

- Warm up. your band director will recommend a procedure for preparing your body and your instrument to play.
- Set a goal for each practice session.
- Practice the hard sections first, and break them down into smaller parts. Then put the parts together.
- Play something fun at the end of each practice session.
- Practice every day.

Continue working with your band director and your classmates, and you will begin to see and hear big improvements in the quality of your band. Good luck, and have fun!

Jim Evans

bandfolio.com

Music Education Resources

© 2001 Jim Evans
BandFolio.com

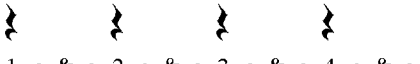

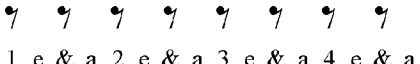

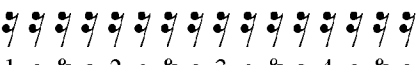

Reference Page

Baritone Saxophone

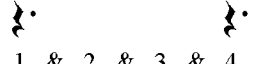
Relative Values of Notes and Rests in $\frac{4}{4}$ Meter Signature

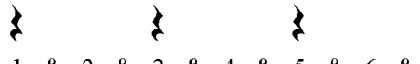
<i>Notes</i>		<i>Rests</i>
 1 e & a 2 e & a 3 e & a 4 e & a	Whole	 1 e & a 2 e & a 3 e & a 4 e & a
 1 e & a 2 e & a 3 e & a 4 e & a	Half	 1 e & a 2 e & a 3 e & a 4 e & a
 1 e & a 2 e & a 3 e & a 4 e & a	Quarter	 1 e & a 2 e & a 3 e & a 4 e & a
 1 e & a 2 e & a 3 e & a 4 e & a	Eighth	 1 e & a 2 e & a 3 e & a 4 e & a
 1 e & a 2 e & a 3 e & a 4 e & a	Sixteenth	 1 e & a 2 e & a 3 e & a 4 e & a

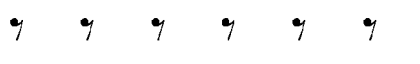
Relative Values of Notes and Rests in $\frac{6}{8}$ Meter Signature

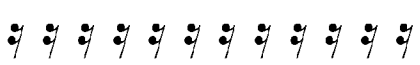
<i>Notes</i>		<i>Rests</i>
 1 & 2 & 3 & 4 & 5 & 6 &	Dotted Half	 1 & 2 & 3 & 4 & 5 & 6 &
 1 & 2 & 3 & 4 & 5 & 6 &	Dotted Quarter	 1 & 2 & 3 & 4 & 5 & 6 &
 1 & 2 & 3 & 4 & 5 & 6 &	Quarter	 1 & 2 & 3 & 4 & 5 & 6 &
 1 & 2 & 3 & 4 & 5 & 6 &	Eighth	 1 & 2 & 3 & 4 & 5 & 6 &
 1 & 2 & 3 & 4 & 5 & 6 &	Sixteenth	 1 & 2 & 3 & 4 & 5 & 6 &

Baritone Saxophone

1. B Flat Concert Scale

2. B Flat Concert in Thirds

3. B Flat Concert Scale Study

4. Chromatic Scale and Lip Slurs

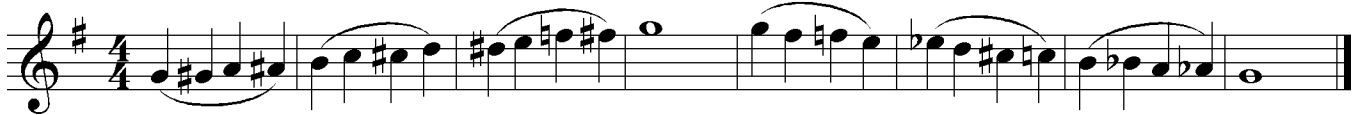

5. Chromatic Scale in Contrary Motion

Baritone Saxophone

Interval

The distance between two notes on a staff.
You can figure out an interval by counting the lines and spaces from the first note to the second note.
Be sure to count from the location of the first note.

6. Perfect Authentic Cadence in B Flat Concert

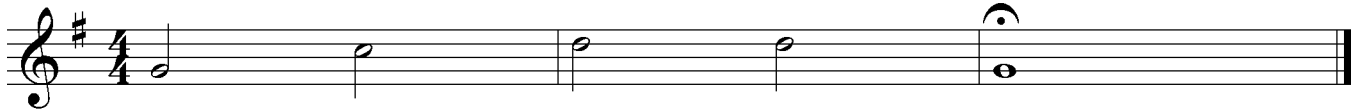

7. G Minor Concert Scale (Harmonic)

Note:

G Minor is the *relative* minor of B \flat Major. They share the same key signature.

8. Perfect Authentic Cadence in G Minor Concert

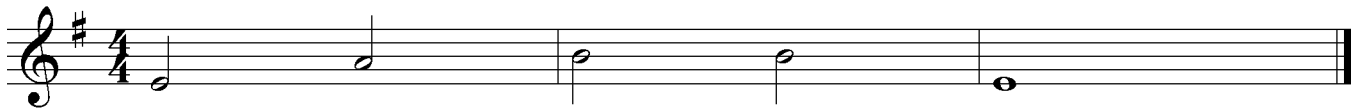

9. Expanding Interval Slurs

10. Arpeggios (I-IV-V-I)

11. Interval Study

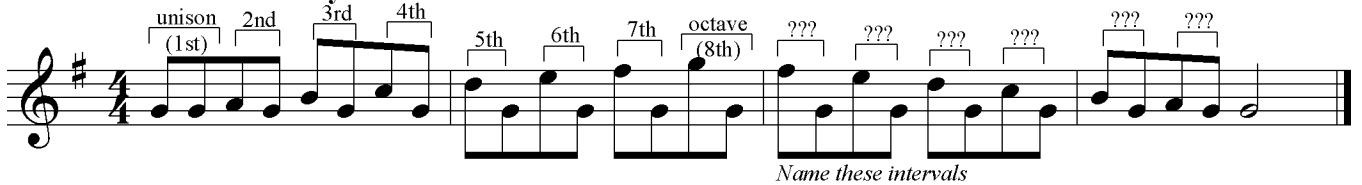

Baritone Saxophone

12. E Flat Concert Scale

13. E Flat Concert in Thirds

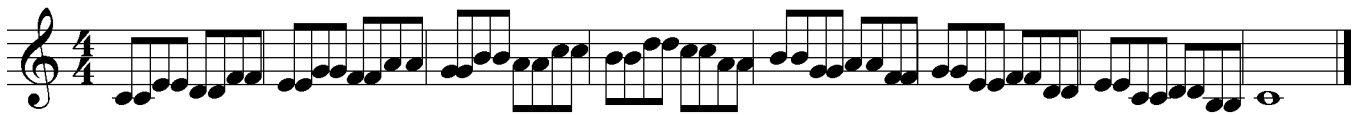

14. E Flat Concert Scale Study

15. Chromatic Scale and Lip Slurs

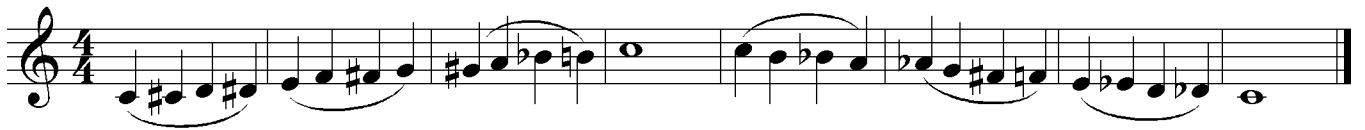

16. Chromatic Scale in Contrary Motion

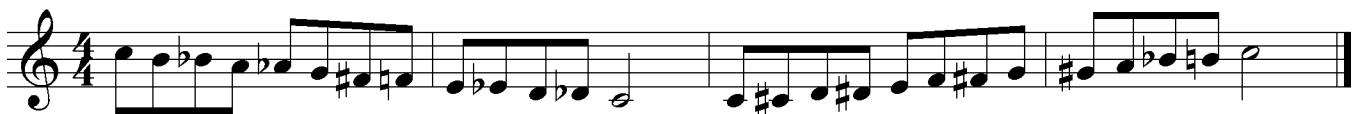

Baritone Saxophone

17. Perfect Authentic Cadence in E Flat Concert

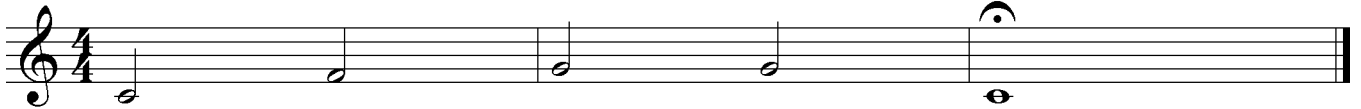

18. C Minor Concert Scale (Harmonic) **check fingering chart*

Note:

C Minor is the *relative* minor of E \flat Major. They share the same key signature.

19. Perfect Authentic Cadence in C Minor Concert

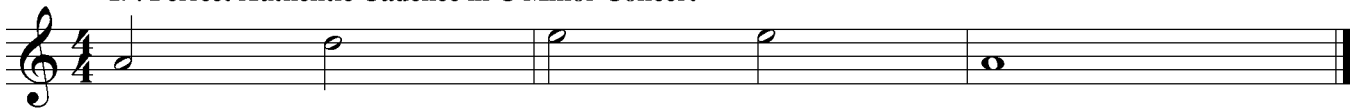

20. Contracting Interval Slurs

21. Arpeggios (I-IV-V-I)

22. Interval Study

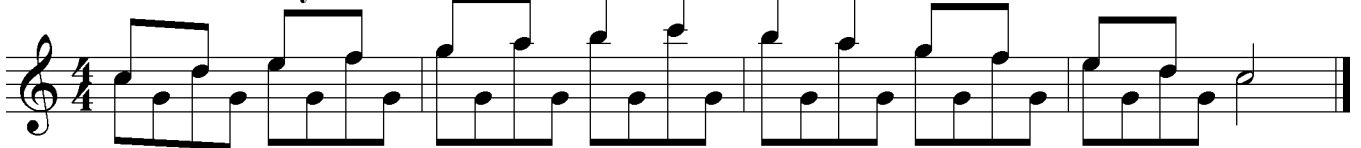

Start slowly, then speed it up

Baritone Saxophone

Key Signature
F Concert
Your Key of D

Review

Compound Meter

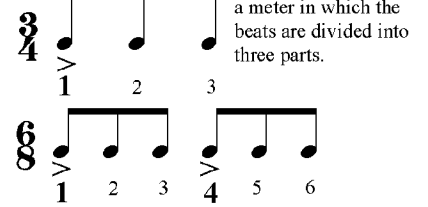

23. F Concert Scale

24. F Concert in Thirds

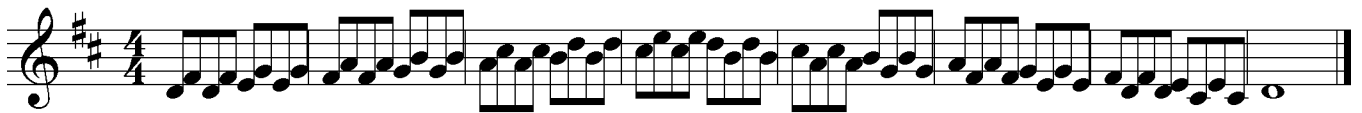

25. F Concert Scale Study

26. Chromatic Scale and Lip Slurs

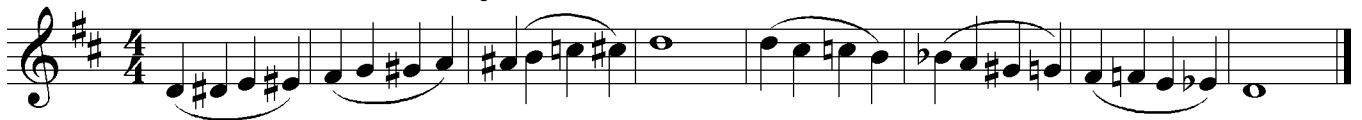

27. Chromatic Scale in Contrary Motion

Baritone Saxophone

28. Perfect Authentic Cadence in F Concert

29. D Minor Concert Scale (Harmonic) *check fingering chart

Note:

D Minor is the *relative* minor of F Major. They share the same key signature.

30. Perfect Authentic Cadence in D Minor Concert

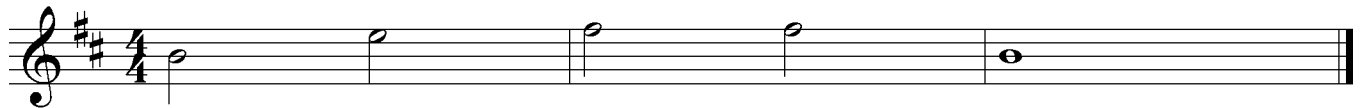

31. Expanding & Contracting Interval Slurs

32. Arpeggios (I-iv-ii7-V7-I)

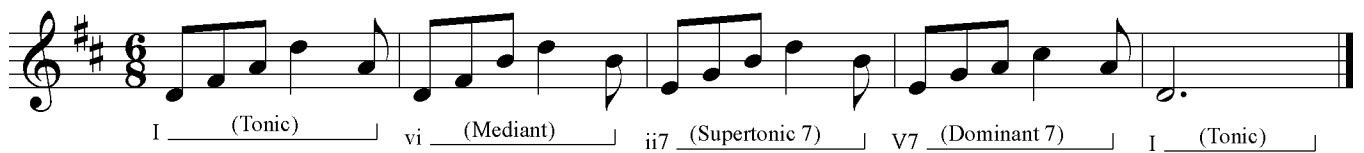

33. Interval Study

Triplets
A temporary division of the
beat into three parts.

1 trip - let 2 trip - let 3 trip - let 4 trip - let

Baritone Saxophone

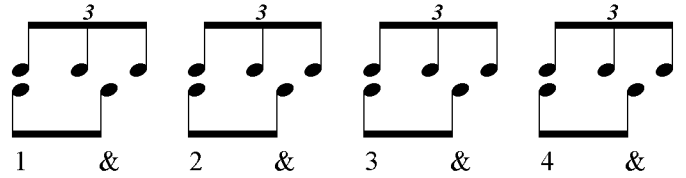

38. Compound Meter

39. More Compound Meter

40. A New Meter Signature

41. Triplets

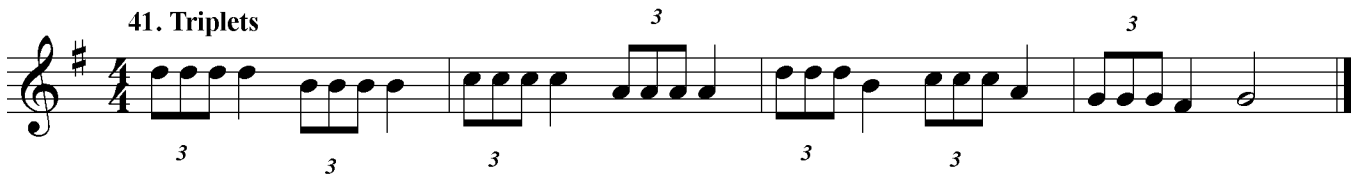

42. Triplet Mix

43. Notes and Rests

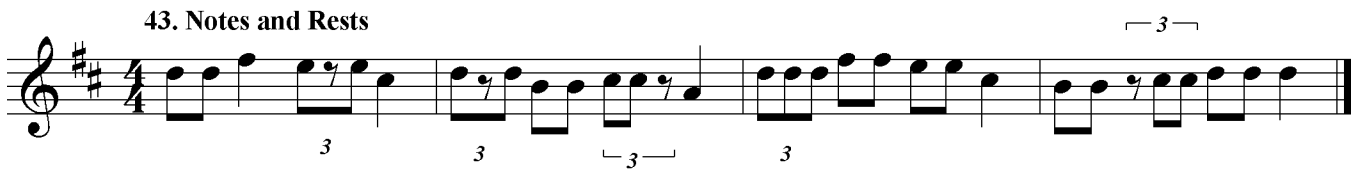

Key Signature
A \flat Concert
Your Key of F

Baritone Saxophone

44. A flat Concert Scale

45. A flat Concert in Thirds

46. A flat Concert Scale Study

47. Chromatic Scale and Lip Slurs

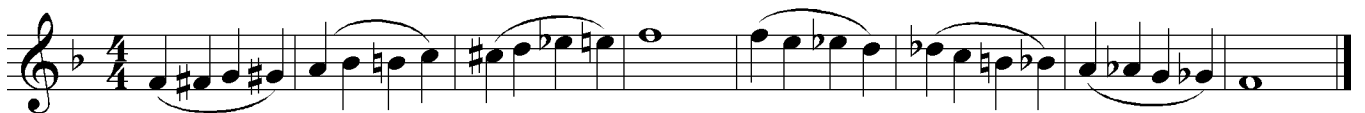

48. Chromatic Scale in Contrary Motion

Baritone Saxophone

49. Perfect Authentic Cadence in A flat Concert

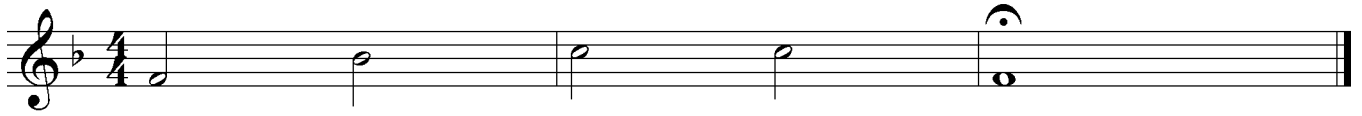

50. F Minor Concert Scale (Harmonic)

Note:

F Minor is the *relative* minor of A \flat Major. They share the same key signature.

51. Perfect Authentic Cadence in F Minor Concert

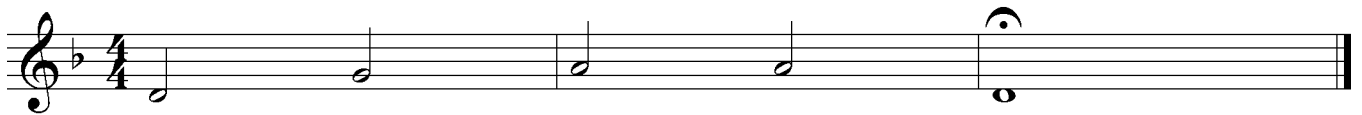

52. Expanding & Contracting Interval Slurs

53. Arpeggios

Can you identify the function of these arpeggios?

Baritone Saxophone

Quarter Note Triplets

Three notes of equal duration performed over two beats.

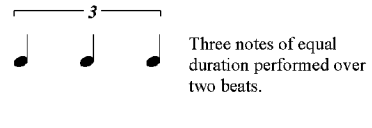

Swing

To delay the "and" of a beat. The first eighth note receives 2/3 of a beat, and the second receives the last 1/3 of the beat.

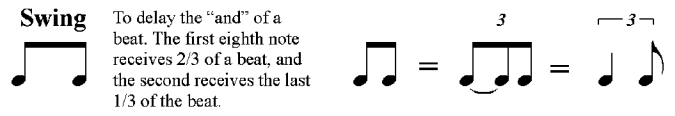

54. Rhythm Study

55. Triplet Mix

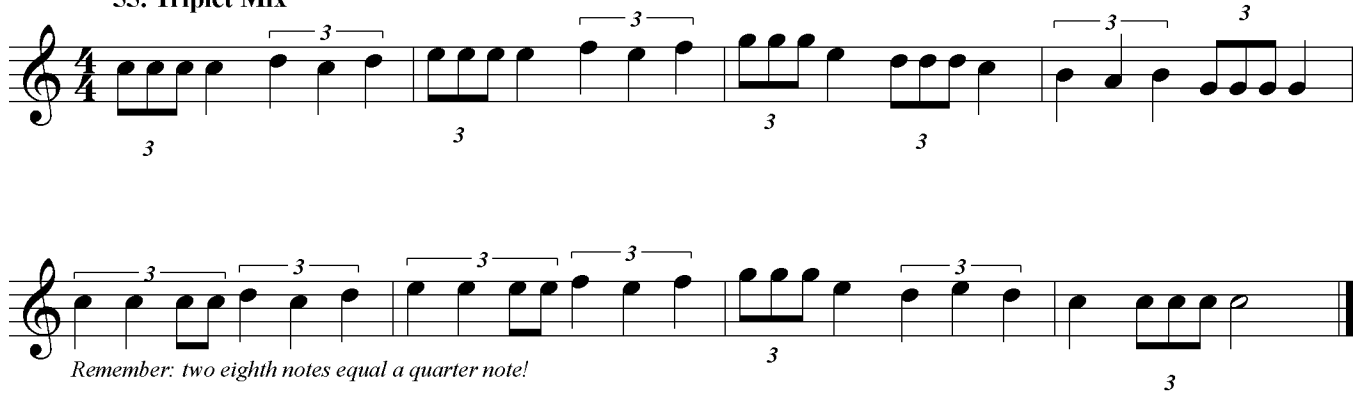

56. Rhythm Study

The grouping of the eighth notes implies an accent on the first note of each group.

57. Take Five

Swing Clark (adapted)

58. American Patrol

Swing Meacham (adapted)

Baritone Saxophone

Key Signature
C Concert
Your Key of A

59. C Concert Scale

60. C Concert in Thirds

Swing

61. C Concert Scale Study

Swing

62. Chromatic Scale in Contrary Motion

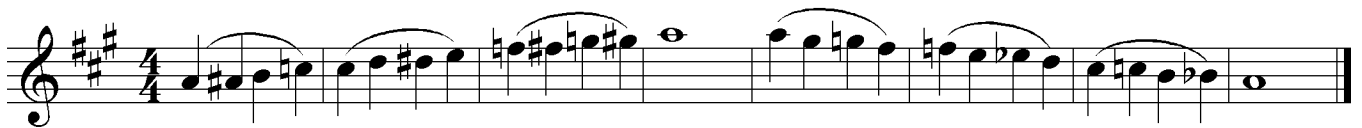

63. Rhythm Study

Baritone Saxophone

Note:

A Minor is the *relative* minor of C Major. They share the same key signature.

64. Perfect Authentic Cadence in C Concert

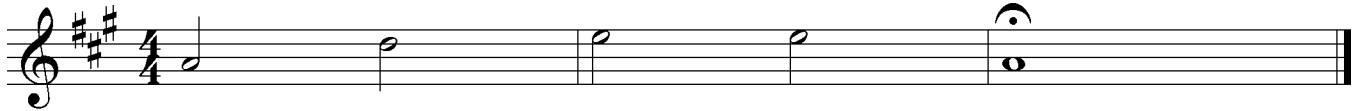

65. A Minor Concert Scale (Harmonic)

66. Perfect Authentic Cadence in A Minor Concert

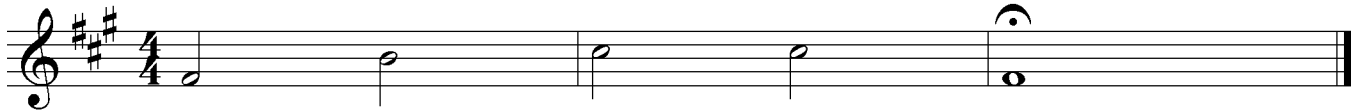

67. Expanding & Contracting Interval Slurs

68. Arpeggios

Swing

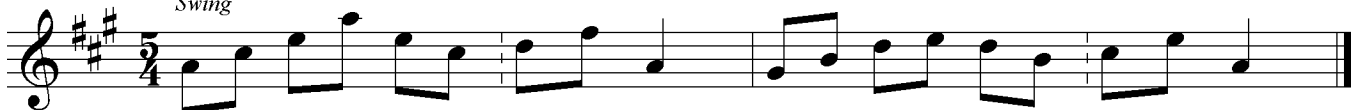

Can you identify the function of these arpeggios?

Baritone Saxophone

69. Rhythm Study

Allegro

f

70. Articulation Study

Moderato

mp

71. Theme from "Peer Gynt"

Moderato

Grieg (adapted)

mp

72. Body Percussion

Clap!

f Stomp!

73. Accidental Study

Note:

This page is missing its meter signatures. Try to determine what meter these pieces are in.

When you discover what meter the piece is, write in the meter signature.

Baritone Saxophone

79. Space Theme
Allegro

80. Favorite Things
Moderato

Continuation of the musical notation for 'Favorite Things', showing eighth and sixteenth notes with various articulations.

81. Everything's Alright
Vivace

82. More Can-Can
Vivace

83. Scarborough Fair
Allegro

Continuation of the musical notation for 'Scarborough Fair', showing the final part of the melody with quarter and eighth notes.

Baritone Saxophone

84. Stars & Stripes Forever

John Phillip Sousa
(adapted)

Baritone Saxophone

12 Major Scales and Arpeggios

Concert Key

Baritone Saxophone

12 Harmonic Minor Scales and Arpeggios

Concert Key

- a**: Key of A major (three sharps), common time (C).
- d**: Key of D major (two sharps), common time (C).
- g**: Key of G major (one sharp), common time (C).
- c**: Key of C major (no sharps or flats), common time (C).
- f**: Key of F major (one flat), common time (C).
- b**: Key of Bb major (two flats), common time (C).
- e**: Key of Eb major (three flats), common time (C).
- g**: Key of Gb major (three flats), common time (C).
- c**: Key of Cb major (four flats), common time (C).
- f**: Key of F# major (four sharps), common time (C).
- b**: Key of B# major (five sharps), common time (C).
- e**: Key of E major (four sharps), common time (C).

Baritone Saxophone

Rhythm Challenge

Go as far as you can without stopping, then work on problem rhythms.

Baritone Saxophone

Rhythm Challenge

33 34 35 36

3/4

37 38 39 40

C

41 42 43 44

C

45 46 47 48

C

49 50 51 52

C

53 54 55 56

2/4

57 58 59 60

2/4

61 62 63 64

6/8

Baritone Saxophone

Rhythm Challenge

65 66 67 68

69 70 71 72

73 74 75 76

77 78 79 80

81 82 83 84

85 86 87 88

89 90 91 92

93 94 95 96